

GROVELAND

IN S.E. 1/4 OF SEC. 23, T. 20 S. R. 4 W.

McPHERSON CO. KANSAS.

SCALE 1 INCH = 200 FT.

23

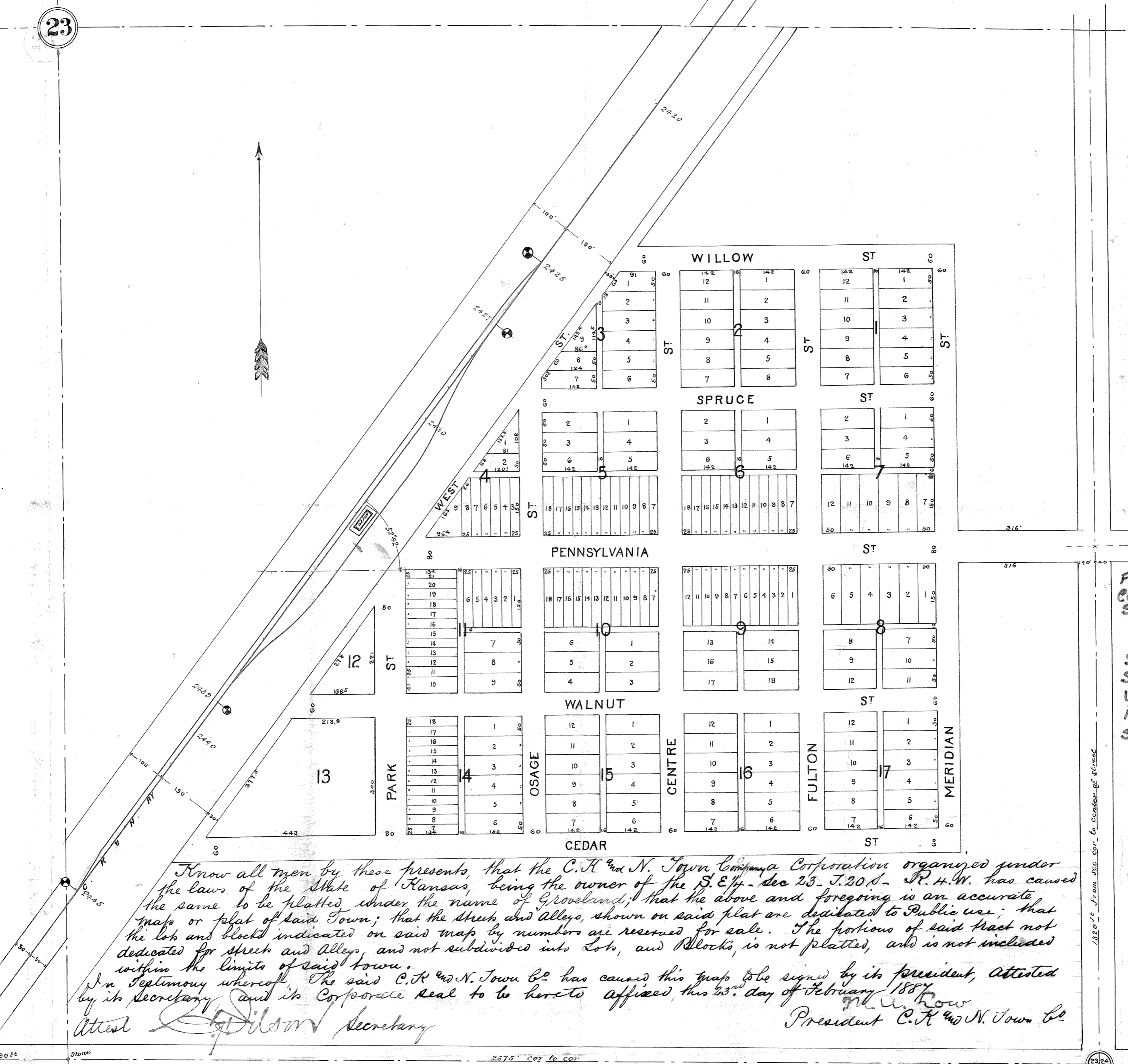

For vacation of all east of
Center St see Chapter 24
Session laws of 1891

Section 5, Chapter 335
Session Laws of 1895,
Vacates this town site
including all lots, blocks
streets alleys & parks

I know all men by these presents, that the C.H. and N. Town Company a Corporation organized under the laws of the State of Kansas, being the owner of the S.E. 1/4 - sec 23 - T. 20 S. - R. 4 W. has caused the same to be platted under the name of Groveland; that the above and foregoing is an accurate map or plat of said town; that the streets and alleys shown on said plat are dedicated to Public use; that the lots and blocks indicated on said map by numbers are reserved for sale. The portions of said tract not dedicated for street and alley, and not subdivided into lots, and blocks, is not platted, and is not included within the limits of said town.

In testimony whereof, the said C.H. and N. Town Co. has caused this map to be signed by its president, attested by its Secretary and its Corporate seal to be hereto affixed, this 23rd day of February 1887.

Attest *[Signature]* Secretary
President C.H. and N. Town Co.

FILED OF 4 PAGES
McPHERSON COUNTY,
Licensed on Transfer Record in my
office.
Feb 28, 1887
C. L. Yonnis
COUNTY CLERK

State of Kansas } S.S.
Atchison County }

Be it remembered that on this 23rd day of February 1887, before me the undersigned, a Notary Public in and for the County and State aforesaid, came W. A. Low, President of the C.H. and N. Town Co. who is personally known to me to be the same Person, who executed the above instrument of writing and such Person duly acknowledged the execution of the same as President of said Company.

In testimony whereof, I have hereunto set my hand, and affixed my Notarial seal, the day and year last above written.

My term expires Sept 16th 1890.

[Signature]
Notary Public

FILED OF 4 PAGES
McPHERSON COUNTY,
Licensed on Transfer Record in my
office.
Feb 28, 1887
C. L. Yonnis
COUNTY CLERK

W. A. Allison Reg
by A. S. Swigg